

(Lat Ogden 41° 13') Long Salt Lake Mar = 111° 54' W. - 40-46' = S.L. Base line

	N	S	E	W
56°-35' E	81.0	50.5	9.3	
533° E	322.0	270.0	175.4	
E			165.9	
N	365.8			
587°-30' W		15.4		353.6
	365.8	365.4	353.6	353.6

517° 40' E. midbread of S

Lat Ogden = 41° 19' N, Long 111° 52' W. time = 7^h 27^m
 Aug. 31 - Deed = 82° 42' - 51" 1
 - 5 - 48"
 = 8 - 37 - 03.1
 Deed 11 A.M. = 8 - 37 - 33.1
 " 3 - 30 P.M. = 8 - 34
 time of = 4 - 33^m a.m.
 dif for 6 hrs 27^m = 11. D.A.M. Aug. 31. of Ogden
 ref. Lat. 41° 19' d find mag. Va 16° 40' E
 " " "

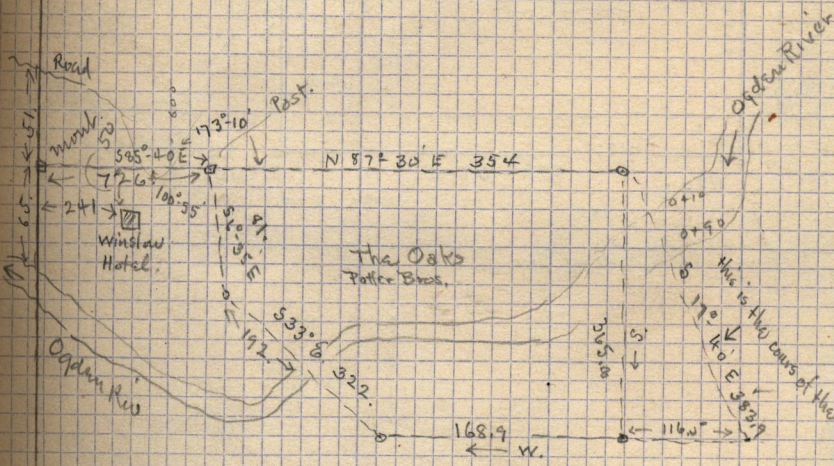

This is the course of the original boundary of leased land as agreed on by J. H. Winstead and Mr. Potter at time of making lease in 1903 - Sub-line not surveyed

Line 65 ft 16-17 T. 6 N. R. 16 W